Richmond Record-Herald

A Consolidation of the Record-Herald and Richmond News

VOLUME XXX—Nineteenth Year | RICHMOND, CALIFORNIA | TUESDAY, JANUARY 12, 1921 | NUMBER 14.

Giant Liner will Dock at Standard Oil Company Wharf

WILL INVESTIGATE BANK CASE

GRAND JURY MAY INDICT BRADSHAW AT SESSION

The grand jury of Contra Costa county will have a busy session today at Martinez, as a number of important matters are to come before them, the principal one being the alleged embezzlement by Lester Bradshaw of $10,000 from the First National Bank of this city.

It is understood that an indictment is to be returned against Bradshaw. Subpoenas have been issued for Lerkin Younce, Miss Evelyn Payne, Waldemar Krueger and Stanley Bergesen of the First National Bank, and Chris Escobar and J. Maxwell of the Mechanics Bank to appear before the jury today as witnesses. A number of witnesses from Berkeley have also been subpoenaed; but their names could not be ascertained.

There are no new developments in connection with the bank robbery, the authorities being of the opinion that Bradshaw will be arrested at the first port that the steamer Ventura lands.

Among other matters to be taken up is the previlence of gambling and operating of redlight houses at Bay Point, and some questioning will be done about the holdup and shooting affray at Martinez yesterday morning.

The members of the grand jury from Richmond who will attend today's meeting are Mrs. J. S. Abbott, Mrs. H. D. Chapman, Mrs. A. J. Ripley, Ward McTacken, Charles S. Renwick, I. McGuffin and Charles J. Crary.

65 CT. FARE BY SANTA FE IS CAUSE COMPLAINT

Many complaints are being received at the office of the chamber of commerce that the Santa Fe Railroad is still charging passengers 65c for the trip across the bay, whereas the price before the war was 25c.

At its meeting Wednesday the chamber of commerce will take formal action in the matter and lodge complaint with the railroad commission.

The 65c rate was placed in effect when the Santa Fe was using the rails of the Southern Pacific, which made the trip between this city and San Francisco fourteen miles, whereas the route as being used at the present time is but seven miles.

The claim is made that the 65c charge is unjust, and should be reduced.

FOUR SHOT IN HOLD UP BY BANDITS MARTINEZ

In a revolver duel at Martinez at an early hour yesterday morning, four men were shot, one probably fatally. Two masked bandits attempted to hold up a room full of men in the Italian hotel, who are playing cards.

The wounded are:

Santiago Estrada, one of the bandits, shot through the stomach and left arm; not expected to live.

Joe Marillo, his companion, shot through the thigh.

James Comazzo, a spectator, shot in left arm.

Joseph Silvesti, another spectator, shot in hip.

The bandits, masked, entered the room in which Deputy Sheriff Aldi and three companions were playing cards and after covering all of the inmates of the room with their revolvers, ordered them to throw up their hands.

Aldi dropped to the floor and using the table as a shield, opened fire on the bandits.

Estrada replied, and, according to witnesses, fired his pistol indiscriminately in all directions. After Estrada had emptied his revolver, he backed out of the room and through the hallway with Aldi in pursuit, and still firing. In all, more than sixteen shots were fired by Estrada and the deputy sheriff.

When the smoke cleared away it was discovered that Comazzo and Silvesti, who had been watching the card game, both had been hit by the bandit's bullets.

Estrada was traced to a nearby field and thence two blocks to the home of a friend, where he was found lying on the floor unconscious.

A few minutes later Joe Marillo was traced by bloodstains to the home of another man two blocks from the scene of the shooting.

Later, in a statement to the district attorney's office, Estrada is said to have confessed he did the shooting which resulted in the wounding of Comazzo and Silvesti.

Hopes are held out for the recovery of all of the wounded, with the exception of Estrada.

The authorities express the belief that the large number of men in the room in which the shooting occurred caused Estrada and Marillo to think a poker game was in pirogress and that they would be able to obtain a large sum of money. The players, however, were playing solo, according to witnesses and no money was being wagered.

NATIONAL PRESIDENT LADIES G. A. R. RECEPTION TONIGHT

A reception will be given tonight to the national president of the ladies of the G. A. R. in Redmen's hall, 240 Golden Gate avenue, San Francisco. It is desired that as many of the Richmond members attend as possible. The local members will leave here by Southern Pacific train at 6:30 p. m., it is announced by Mrs. Anna Jarvis of the Circle.

Mrs. Ethel M. Irish of Fond du Lac, Wis., is the national president, and is paying an official visit to the Pacific Coast.

EAST BAY MAYORS TO DISCUSS WATER

Friday afternoon in the city of Oakland there will be a meeting of the mayors of the east bay cities to discuss the proposed changes in the public utilities act of 1915, so that action may be secured at the present session of the legislature. The meeting has been called by Mayor John F. Davie, and each city will be entitled to have its mayor and one councilman present. The object of the meeting is to deal with the water situation. It is likely that Councilman E. J. Garrard will attend the meeting, as he took an active interest in previous meetings of a similar character.

If the act, as drafted, meets with the approval of the representatives of the different east bay cities, it will be placed in the hands of the legislature.

Under the proposed act the administration of the district would be in the hands of a manager chosen by directors. The directors would be prohibited from interfering with the manager's policies insofar as they related to his appointments or the personnel of his office.

The proposed district would be sectioned into wards with a director elected from each, with no more directors, however, than there are municipalities included, with the exception of when but two cities join, when the board shall number three directors.

The proposed district can be accomplished when not less than half of the governing bodies of the cities it is proposed to embrace adopt resolutions to this end or a petition of voters is filed.

The salary of each director is fixed at $10 for every meeting he attends.

The act would stipulate that only cities may combine, but the district may sell water, gas or service to unincorporated territory.

The remainder of the district would proceed along lines similar to those provided in cities operated under the jurisdiction of a city engineer.

The board of directors would be authorized to levy taxes, but all construction, acquisition and major expenditures would be financed by the authorization of bonds by the electorate. Construction work and purchases would be awarded after competitive bids, but the directors could perform the work themselves if they judged the interests of the public thus would be served best.

The recall could be invoked and would be applicable to the directors.

The scope of public service the district may provide the municipalities embraced includes light, water, power, heat, transportation, telephone service or other methods of communications and means for the disposition of garbage, sewage or refuse matter. Any surplus may be sold to other territory or even private corporations outside of the district.

WOMAN IS PREVENTED FROM LEAP INTO WATER

Mrs. May Morrell of Stege, who attempted to commit suicide Sunday night on the ferry of the Rodeo Vallejo Ferry Company, the "A. J. Hanford," was taken in custody by officers at Vallejo and lodged in jail overnight. Monday she was given carfare and allowed to return to her home.

Officers declare the woman was in an intoxicated condition and was threatening to jump over the rail into the bay.

BIG RAINFALL DURING THE STORM

The rainfall from noon Sunday to noon Monday was 1.76 inches. It was the heaviest rainfall of 1920 and 1921. The rainfall from 8 o'clock Sunday to 8 o'clock Monday was 1.23 inches, making an average of .53 inch between 8 and 9 o'clock.

A. B. 45, Would Give Fire Protection

The council went on record last evening as favoring the passage of assembly bill 45, which would afford adequate fire protection for the industries of the waterfront of the east bay. At the present time there is practically no protection from the water side.

The bill provides that the State of California shall bear one-half of the expense of maintaining the two fireboats of San Francisco. Shortage in money matters compelled San Francisco to lay up one of the boats about six months ago.

If the bill becomes a law, any of the industries of the waterfront of the east side would be privileged to call for the assistance of one of these fireboats. The run from the other side to the east bay shore can be made in twenty-seven minutes.

Fire Chief Thomas R. Murphy and Chief Jay A. Stephens of the Fire Prevention Bureau of San Francisco were in Richmond yesterday in conference with Fire Chief Roy Lemoin and Secretary Wallace of the chamber of commerce.

The passage of this bill by the legislature would mean that all of the industries of Richmond along the waterfront from Point San Pablo to Stege would have the same protection from fire that industries along the San Francisco waterfront now have.

17,000 BBLS OF OIL WILL BE LOADED BY VESSEL

The de luxe liner "Creole State," the first of the "502" type of vessels of the U. S. Shipping Board, which is an object of great admiration in San Francisco, having arrived there yesterday on her maiden trip from the Atlantic Coast, will dock at the Standard Oil wharf at Richmond Wednesday and take on a cargo of 17,000 barrels of oil for India.

The vessel has been turned over to the Pacific Mail Steamship Company, and will make regular trips between this coast and India.

In many ways, the Creole State is the finest ship that will ever dock at Richmond for a long time. She has a gross tonnage of 10,500 tons and a speed of 14 1-2 knots an hour, which will enable her to reduce the running time now established between here and Manila by several days. Equipped with oil-burning apparatus, the boat has a fuel carrying capacity of 3500 tons, an amount sufficient to carry the ship from the local port to Calcutta, India, and return.

Passenger staterooms aboard the Creole State are particularly luxurious, providing for the traveler modern brass twin beds in place of the old familiar berths attached to the side walls. Walnut predominates in the woodwork and is finished so as to present a most attractive appearance. Saloons are equipped with the most comfortable and harmonious furnishings, with fireplaces aglow with ornamental electric logs.

Part of the equipment of the boat, an outgrowth of the recent war, are undersea "ears" on both sides of the craft. These "ears" detect and communicate to ship officers on the bridge the presence of submarine craft or other undersea dangers, as well as detecting signals from bell buoys or sending first warning of reefs and shoals.

Warehouse Plans are Adopted

After making a few minor changes in the plans for the new municipal warehouse, the council adopted them last evening, and as soon as the blue prints are prepared, and the specifications completed, bids for the construction of the building will be asked for. It is to be 490 feet in length and 92 feet in width, with an overhanging roof that will cover two tracks. The estimated cost of the building is $150,000.

"Bath" Sailors to Give Dance on Wednesday Night

Wednesday evening at East Shore Park the marines from the U. S. steamship Bath, which is loading goods at the municipal wharf, will give a dance. The stormy weather has delayed loading the ship, and the marines are to provide entertainment.

There are about 150 of the boys on board the ship, and they want at least that number of young ladies to be at the dance.

There will be no admission charge.

The chaperons for the evening will be Miss Vivian Laselle, Miss Helen Cornell, Mrs. Joella Bonham, Mrs. Eunice Coyer, Mrs. Ida Williams and Mrs. Anna Bowen.

The boys from the ships will escort all ladies from the streetcar line to the pavilion, and if unaccompanied, will see that they get safely home again.

The Odd Fellows of Martinez will erect a new home in the near future.

GARBAGE QUESTION DISCUSSED BY COUNCIL

City Manager J. A. McVittie reported to the council last evening that he had been in touch with S. Gale, the incinerator man, and the latter thought that he would be able to secure a site for the proposed incinerator within the next week.

The garbage situation is becoming acute, as Blake Bros., the owners of the present dumping ground, are threatening to prevent the city from using the land for that purpose longer. They assert the odors that come from the place are almost unbearable.

Gale proposes to erect an incinerator at a cost of $25,000, collect all of the garbage of the city and dispose of it in a sanitary manner at no greater expense than householders are now paying.

Gale's profit out of the venture would come from the by-products that he would secure.

CIVIC CENTER CLUB WILL DISCUSS HOME ECONOMIS MEETING THIS AFTERNOON

The Civic Center Improvement Club will meet at 2 o'clock this afternoon in the home of Miss Delphine Byrone, 2120 Roosevelt avenue. "Home Economics" will be the topic to be discussed at the meeting.

A baby girl has arrived in the home of Mr. and Mrs. Truman Glover.

WIDOW SUES FOR $10,000 DAMAGES

Attorney Daniel Barton yesterday filed suit in the Superior Court against W. A. Scrock, Frank L. Heser, Louis Heser and George Lee in which she asks $10,000 for damage she claims she has suffered through a realty deal promoted by the defendants and which she says she did not understand. She recites that she is not conversant with the English language and did not fully comprehend the deal in which she was involved, and which, it is claimed, resulted in a mortgage being recorded against her property.

ECLIPSE LODGE INITIATES

Eclipse Lodge No. 403, I. O. O. F., met in regular session last evening in Bank hall. Four candidates were initiated into the order, being given the first degree. Next Monday evening the second degree will be conferred.

T. H. De Lap has been secured by the powder companies to combat bills in the legislature which provide for the removal of powder plants a mile from a rail road.

Although the high wind died out, rain kept falling most all last night.

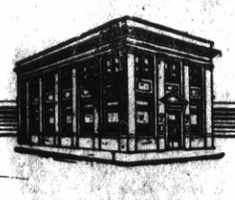

CHINA RELIEF

Funds are being collected for famine sufferers in China.

URGENT and PROMPT ACTION is necessary to save the lives of as many as possible as the death rate is reported to be ovr ONE THOUSAND a day.

Donations may b made at this bank.

FIRST NATIONAL BANK
MEMBER FEDERAL RESERVE SYSTEM
RICHMOND SAVINGS BANK
(SAVINGS)
SIXTH AND MAC DONALD

SUBSCRIPTION RATES

1 year $6.00
6 months $3.00
1 month, by carrier.....50c
..Single Copies, Five Cents..

2

Richmond Record-Herald

A Consolidation of the Record-Herald And Richmond News

Published every Morning, except Mondays and days following Holidays, by the RECORD-HERALD COMPANY

1030 Macdonald Avenue Telephone Richmond 70
G. E. MILNES .....President and Manager
GROVER E. MILNES..... Business Manager

Entered at the Postoffice at Richmond, Cal., as Second-Class matter.

OFFICIAL PAPER CITY OF RICHMOND

THINKOGRAPHS by F. J. HULANISKI

MAN IS A FOOL

War is a combiation of all the crimes for which we as nations punish individuals. Murder, arson, rape, robbery, piracy and the wanton destruction of property and life, any of these things bring and merit death or imprisonment to the individual who commits them or any of them, yet we as nations commit them all in the name of war and then strut around and glorify ourselves and each other because we made such a good job of murder, rape, arson, piracy and banditry. And that the wrath of Almighty God will be visited upon all who bring about such crimes, either in the name of war or any other way, is reasonable to suppose—otherwise He has no wrath.

For centuries the European nations — all of them—warred upon each other and committed all these horrible and unlawful crimes for no other reason than that they lusted for what the other possessed, in territory, commercial trade and loot. Each figured out that if it could murder the other and kill off all its men, women and children, it would become possessed of that territory, trade and loot—and that is exactly what any other bandit, robber, thug, thief and murderer figures.

Now look at them! Millions upon millions of men, women and little children starving to death this winter; whole countries devastated; all trade and business paralyzed; no food, no money, no credit, no clothing, no fuel, disease rotting and stinking in the air, hundreds of thousands dying—oh how glorious! How they should all strut, and put more gold braid on their uniforms! And how we should all go on building greater navies and bigger armies. We had all better turn our eyes inward upon ourselves and see how dishonest and dishonorabl a lot of pompous whelps we are, and take off our uniforms and don sackcloth and ashes instead, and ask God to forgive us.

No matter what man may be in other ways, when it comes to matters of war he is nothing short of a fool.

The Hearsts, some California politicians, and a few other jingoes who are shooting off their yellow mouths continuously about war between the United States and Japan, ought to be forced to shut up and give their vocal chords a rest and the public the same. There is no more danger of this country going to war with Japan than with England, and anyone who says different either has a selfish motive or is foolish in the head.

To loan King Constantine's Grecian government that $23,000,000 would be the cap sheaf and high peak of lunacy on the part of our government officials. If we can't even pay our own soldiers what we justly owe them, we certainly cannot afford to loan any more money to the broken-down kingdoms of Europe, and especially to a German sympathizer like Constantine.

Scientists claim this country will all be washed away into the oceans in a million years. Ah, well, none of us will be here then, except Champ Clark, Joe Cannon, Lillian Russell and Sarah Bernhardt.

A man named Slater of Missouri, aged 70, shoots and mortally wounds a girl of 15, because of jealousy. It's an old saying that there is no fool like an old fool.

COMMON SENSE

As an editor, we have a larger congregation to preach to than the minister has, and thus feel that we ought to plant some good seed in the more or less fertile field comprising the minds and hearts of the people. That is about the only monument of good an editor can hope to build up and leave behind. We have been trying to teach, in humble way, the doctrine of the fatherhood of God and brotherhood of man, and the good gospel of sunshine and cheerfulness, but it is hard sledding, for the reason that mankind is so inherently selfish that little sinks into his ivory dome that is not going to be of immediate benefit to himself. Therefore we are going to switch on the system to some extent and try our best to drill a little common sense into him. We'll try hypodermic injections first, as being less painful, and if that don't work will get a hardwood maul with iron bands around each end and a long handle.

If man is so stup'd as not to be able to realize that the doctrines of the fatherhood of God and brotherhood of man, and sunshine instead of gloom are all of material as well as spiritual benefit, surely he has gumption enough to know that common sense is a direct and immediate help and benefit to his own selfish self.

To work earnestly and honestly for the compensation you receive; to obey the law of the land and treat your neighbor in a decent and friendly manner; to quit speding money recklessly and lay by a few dollars for dark days or old age; to be peaceable, fair, upright, manly, and to attend to your own business or work—all these things are common sense, and all highly beneficial. And they apply to the rich, the poor, the merchant, the worker, and all the rest of us.

Workers in India now get much higher wages than they did before the war. They get one rupee a day, which is 27c in our money. Any worker dissatisfied here might try it out over there for a change. He would then get one meal of ric per day, if real lucky and did not starve between eats.

Only a few centuries ago and bishops were seriously discussing the problem, "Is woman a human being." Some might have doubts because of the prevailing styles, but that is not the reason we have doubts—we just wonder whether Lord bless her, she is human or angel.

As soon as Nigger Jack Johnson gets out of the penitentiary he is to become a movie actor. We don't doubt it. Anything that is too dirty and rotten for anything else is always welcomed by the movie picture trust.

There is one very encouraging sign, and that is the fact that the people are doing a lot of sober thinking for themselves, and not leaving it all to the alleged "statesmen." When people get to thinking for themselves things are going to turn out all right.

A man may not possess great fame
And still wear "Hon." before his name.
A man may lug a weight of sin,
And still have "Rev." to hide it in.

Jackass brandy is so-called because of the fact that nobody except a natural-born derned fool jackass would drink any such stuff.

Pasteurized

Is it worth anything to you to know that the milk you and yours are drinking has pased THE HIGHEST TEST FOR PURITY? Is it worth anything to you to to know that you and your family are enjoying the precaution and the pleasure of having the HIGHEST GRADE OF MILK that can be produced?

Our expert method of producing and bottling, OUR CLEAN AND HEALTHFUL COWS, all supervised by men who know how have solved the milk problem for you. Our customers rest in assurance which only reliability can produce.

Eagle Creamery

J. B. SILVERIA, Prop.

314 Ninth Street

BOYS

Want to make Some Money

It's easy, just hustle around and gather up some

Nice Clean

RAGS

and bring them to The Record-Herald office and we will pay you.

5c a Pound

for them

Ask your mother for some rags and then call on the neighbors. They will be glad to help you earn some spending money by giving you their old rags.

PUBLIC NOTICE.

NOTICE OF RECEIPT OF ASSESSMENT ROLL IN THE MATTER OF THE WIDENING OF MACDONALD AVENUE AND NINETEENTH STREET, IN THE CITY OF RICHMOND.

Notice is hereby given, that a certified copy of the report, assessment and plat, constituting the assessment roll in the matter of the widening of Macdonald Avenue and Nineteenth Street, in the City of Richmond, in accordance with Resolution of Intention No. 373 of the Council of the City of Richmond, as finally confirmed and adopted by said council, has been received by the undersigned, Superintendent of Streets of the City of Richmond, from the Clerk of said City, and that all sums levied and assessed in said assessment roll are due and payable immediately.

The payments of said sums are to be made to the undersigned within thirty (30) days from the date of the first publication of this notice, and all assessments not paid before the expiration of said thirty (30) days, to-wit, before the 12th day of February, 1921, will be declared to be delinquent and that thereafter the sum of five (5) per cent, upon the amount of each delinquent assessment together with the cost of advertising each delinquent assessment will be added thereto.

Dated this 12th day of January 1921.

H. D. CHAPMAN,
Superintendent of Streets of the City of Richmond.

Publish—January 12, 13, 14, 15, 16, 18, 19, 20, 21, 22.

On account of the heavy rainfall several of the low sections of the city were under water for a time yesterday. Water was diverted from the subway and that "hole" was not filled up as usual.

24 HOURS

Spring and Summer — daylight

Fall and Winter — daylight

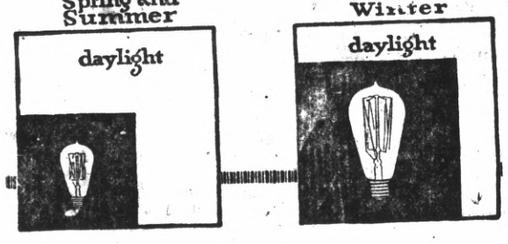

These Charts Show Why Your Electric Light Bills Are Higher Now Than In Summer

Study the above charts. The one at the left shows the relative number of hours of daylight and darkness and the hours of use of Electric Light in each day during the Spring and Summer.

The chart at the right shows the same comparison between darkness, daylight and hourse of use of Electric Light, but for the Fall and Winter months.

You will notice that there is two-thirds more darkness in each day during the Fall and Winter than in the Spring and Summer, and, that on account of it, it is necessary to use your Electric Light nearly three times as much every twenty-four hours as in the Spring and Summer.

It is only naturol, therefore that with this increased consumption of Electricity for lighting, your Electric Light bills will be somewhat higher

Western States Gas & Electric Company

mond, Contra Costa, Co., Cal." in d in the office of the County Recorder of the County of Contra Costa, State of California on the 23rd day of November, 1909, in Volume 2 Maps page 42.

PARCEL TWO: Lots 3 and 4 in Block 21, as designated on the map entitled "Map of Pullman Town Site, Contra Costa County, Cal.", filed in the office of the County Recorder of the County of Contra Costa, State of California on March 7, 1910 in volume 2 Maps, at page 46.

TERMS AND CONDITIONS OF SALE: Cash in gold coin of the United States, ten per cent of the purchase price to be paid at the time of said sale and the balance on confirmation of said sale by said Superior Court.

All bids or offers must be in writing and may be left at the office of DUNN, WHITE & AIKEN, attorneys for said Administrator at room 603 Syndicate Building, 1440 Broadway, Oakland, California or delivered to the administrator personally or may be filed in the office of the Clerk of the Superior Court of said Alameda County at any time after the first publication of this notice and before the making of the sale.

JOHN A. HILL, Administrator of the estate of Robert Matthews, also known as Robert E. Matthews, Deceased.

Dated January 14, 1921.

DUNN, WHITE & AIKEN, Attorneys for Administrator, 6th Floor, Syndicate Bldg., Oakland, California.

Published Jan. 16 daily to Feb. 1.

Rannells of Richmond.

The groom is well known in Richmond, having been with the Standard Oil Company before the war. The bride is well known in San Francisco social circles. The young couple will make their home in San Francisco after a brief honeymoon.

SNOWBALL DANCE

The snowball dance given Saturday night by the Yoc[illegible]n in East Shore Park was a gran[illegible] success financially, socially and otherwise. The committee having [illegible]e affair in charge left nothing o[illegible] of the program of entertainmen[illegible] that could possibly improve it.

NOTICE OF SALE OF PERSONAL PROPERTY

Notice is hereby given by the undersigned NICK MARENG and FRANK COSTANS, intending vendees, that said intending vendees will purchase from H. L. ROCKWELL and BELLE ROCKWELL, intending vendors, all the personal property, fixtures, stock in trade and equipment of that certain restaurant known as "Rockwell's Quick Lunch", situate, lying and being in the city of Richmond, County of Contra Costa, State of California, located at Number 2219 Macdonald Avenue, in said City of Richmond, that the name of said intended vendors are H. L. Rockwell and Belle Rockwell and that their address is 2219 Macdonald Ave., Richmond, California, and that the name of said intended vendees are Nick Mareng and Frank Costans, and that their address is 2219 Macdonald Ave., Richmond, California.

That the character of the property intended to be sold is the furniture, fixtures and equipment of a restaurant consisting generally of a counter, bar, two tables, four chairs, 6 stools, ice-box, gas-range, cake griddle table, awning, sink, cash register, coffee urn and dishes, cutlery and other cooking appliances, as well as all stock and groceries now located in the above mentioned premises.

That said sale will be made and consummated at 2219 Macdonald Avenue, Richmond, Cal. on Wednesday, the 26th day of January, 1921, at the hour of ten o'clock in the morning of said day at which time and place the purchase price shall be paid.

(Signed) NICK MARENG
(Signed) FRANK COSTANS

W. T. KEARNEY, Atty. for vendees, 2235 Macdonald Ave.
Jan. 16-2t.

NOTICE OF PRIVATE SALE OF REAL ESTATE BY ADMINISTRATOR

No. 28701. Dept. 4.

IN THE SUPERIOR COURT OF THE STATE OF CALIFORNIA IN AND FOR THE COUNTY OF ALAMEDA.

In the Matter of the Estate of ROBERT MATTHEWS, also known as ROBERT E. MATTHEWS, Deceased.

Notice is hereby given that John A. Hill, the undersigned Administrator of the estate of Robert Matthews, also known as Robert E. Matthews, deceased, will sell at private sale on or after Friday, the 4th day of February, 1921, all right, title and interest that the above named decedent had at the time of his death, and all the right, title and interest which the said estate has acquired, in and to that said parcel of land situate in the City of Richmond, County of Contra Costa, State of California, described as follows:

PARCEL ONE. Lots 35 and 36 in Block 9 as designated on the map entitled "Amended Map of Central Rich-

NOTICE TO CREDITORS

IN THE SUPERIOR COURT OF THE STATE OF CALIFORNIA IN AND FOR THE COUNTY OF CONTRA COSTA

In the Matter of the Estate of PATRICK EGAN also sometimes known as and called Pat Egan, Deceased.

No. 5003.

Notice is hereby given by the undersigned Administrator of the estate of Patrick Egan also sometimes known as and called Pat Egan, deceased, to the creditors of, and to all persons having claims against said decedent to file them, with the necessary vouchers, in the office of the clerk of the Superior Court of Contra Costa County, State of California, or to exhibit them, with the necessary vouchers, to the said Administrator at the office of J. E. Rodgers and A. F. Bray, attorneys at law, Byron Brown Building, Martinez, Calif., the same being designated as the place of business in all matters connected with said estate, within four months after the first publication of this notice.

Dated December 30th, 1926.

CHARLES E. DALEY, Administrator of the estate of Patrick Egan also sometimes known as and called Pat Egan, Deceased.

J. E. Rodgers, A. F. Bray, Attorneys for Administrator, Martinez, California.

Dec. 31, Jan7-14-21-28.

BROTHER ATTORNEY PIERCE MARRIED IN SAN FRANCISCO

The wedding of Harold D. Pierce, brother of Attorney Wilbur Pierce of this city, and Miss Florence Anita Piper, took place Saturday in San Francisco in the home of the bride's mother, Mrs. A. M. Piper. Immediate relatives and a few friends witnessed the ceremony. The young couple were attended by Miss Alice Bernard of San Francisco and James Bernard

An Ounce of Preventative Beats A Pound of Cure

WARD OFF THE FLU this fall and winter. See it in our windows.

WHY WAIT TILL CHRISTMAS to buy her those Ivory Toilet auxiliaries. Nothing she likes better.

OF COURSE YOU KNOW we are headquarters for Kodaks, Kodaking and Kodakers.

LA MOINE DRUG CO.

SIXTH & MACDONALD PHONES 15 and 1477 (TWO STORES) NINTH & MACDONALD PHONES 18 and 1097

PRINTING

WE PRINT EVERYTHING REQUIRED BY THE MODERN COMMERCIAL HOUSE

TALK TO US, AND OUR PRINTING WILL TALK FOR YOU

RECORD-HERALD

QUARTERLY MEETING PAST SACHEMS

The Past Sachems' Association of Contra Costa and Alameda counties held their quarterly meeting in this city Sunday. Ninety members of the assoc ation were present and the meeting was pronounced a most successful one, the purposes of the meeting being accomplished and many beneficial plans suggested and important matters discussed.

At the afternoon session of the order many Redmen and members of the degree of Pocahontas were in attendance and a program of addresses and musical numbers was given.

Judge C. S. Hannum, president of the association, presided at the meetings. The following was part of the program for the afternoon:

Vocal solo, Rose DeGregorio; dance, Carrie Ellsworth and Elinor Hart; address, Henry Truell, past sachem of San Francisco; violin solo, Morris Jasvin; address, Past Sachem Whipple of San Francisco; vocal solo, Ruth Gray of Oakland; address, Past Sachem I. N. Jarvis of Richmond; address, Great Pocahontas Mrs. Juliette Calderwood; address, Great Chief of Records Porter L. Bliss; dance, Elizabeth Lautenschlager; dance, Enice Healy; vocal solo, H. M. Kueffer; closing ode, "Smiles" by everybody.

The Association of Past Sachems is organized for the purpose of giving the past officers of the Redmen and the degree of Pocahontas some active part in the affairs of the order, and while it is not fraternal, it endeavors to instill into ithe members of the order and the public generally the doctrine of patriotism, and to educate the younger generation in the principles and precepts of libnty and patriotism.

Means to Catch Counterfeiters is Devised by Jeffries

In an effort to overcome the increasing activities of counterfeits and bill raisers throughout the country, a bank note identification chart has been devised by Thomas C. Jefferies, of Rutherford, N. J. Many years spent in Wall Street banking institutions taught Jefferies that bill raisers seldom attempt to alter the portraits on currency, merely changing the numerals — sometimes the words only, but more often both words and figures—and that if bank tellers and others who handle money could make sure that the proper portrraits appeared on all currency they were asked to accept, they would have a quick and certain means of detecting thes spurious raised bank notes.

During the war there was a lull in the operations of counterfeiters and bill raisers, but since the armistice was signed there has been a decided increase in thir activities, and it is probable that the approach of any period of business depression would mean still further increase in the number of counterfeiters at work and in the output of each. The need for greater vigilance on the part of bank tellers, commercial cashiers, paymasters and others who handle money is therefore imperative if they would protect themselves from being victimized.

One dollar bills are often raised to tens, but in such cases if the portraits are not changed they remain George Washingtons instead of those proper for the ten-dollar bills.

Similarly on ten-dollar bills raised to one hundreds, the portraits generally remain those of the ten-dollar bills instead of those proper for the hundred-dollar bills.

The bank note identification chart gives, in orders the names of the men whose portraits appear on all denominations of Federal reserve notes, from one dollar to one thousand dollars, and in each case furnishes an accompanying likeness of the individual. In additione, it gives the names of men and the allegorical and other designs that appear on other issues of currency, such as the gold and silver certificates, national bank notes, etc. The chart is made on heavy cardboard and will prove a valuable aid to tellers and cashiers if placed near the windows of their cages, for it makes possible the instant verification of bills at a glance, and as they are being counted.

W. C. T. U. MEETING

The Richmond W. C. T. U. will hold their next meeting in the home of Mrs. Sarah Beck, 224 Third street, Tuesday afternoon, January

Mrs. Clara Wilson, president of the Richmond and Contra Costa W. C. T. U., has been appointed a member of a committee from the State W. C. T. U. to prepare an exhibit for the convention of the Social Agencies, to be held at the Native Sons' hall in San Francisco on January 22 to 26.

GUSTAVE VASA PLANS DANCE FOR THE 20TH

The Gustav Vasa lodge will giv a prize masquerade ball in the Bank hall on Saturday evening, January 29. The affair is in charge of the following committee: Carl Gustafson, John Gunnarson, Carl Carlson, David Erickson, W. Anderson, Hulda Holdt and Charles Krartz.

Complaints Made About Spitting on Floor of Motor Bus

Dr. C. E. Blake, city health commissioner, has received so many complaints about people riding in the busses of the Western Motor Transport Company, smoking and spitting on the floors, that the official last night sent a letter to the company asking if the practice could not be stopped.

Dr. Blake says he is satisfied the company will remedy the trouble as soon as they are given notice of it.

Albany to Protect Its Citizens from Acts Lawlessness

As a means of protecting residents, high-powered electric arc lights have taken the places of gasoline on San Pablo avenue along the two miles of that thoroughfare in Albany. The new lighting system will probably be extended to other part of the city.

A new special officer has also been named by the board of trustees in the person of Frank Davis former sergeant in the army. This increases the Albany police force to three. Davis was appointed following a recent series of burglaries in the eastern section of the city.

Mrs. C. F. Beckaus and daughter departed for the middle states Sunday afternoon to be away for several months.

WISE AND OTHERWISE

We used to have hiccoughs, but now it is kick-ups.

Our best-known men are not always our best men.

Raise hell, if you must, but Time will get your sure.

Girls and automobiles have to be repainted frequently.

We saw a woman on the street yesterday with clothes on.

Some brows should bear the sign, "For Rent, Unfurnished."

Before sending bills, doctors should wait till patients gain strength.

Many pay for pedigrees, and then pay to have them hushed up.

Some who claim to be doing things for the world, ought to be doing time.

Read Scott's "Lady of the Lake," and then take Scott's Emulsion.

There is enough moisture for crops, rain for irrigating wild oats.

Between European wars and American divorces there is no peace.

Friend Papadakis Arrives Richmond from Old Country

After years of trying to reach this country from Greece, Miss Iphegenia S. Tambacapoulos and her brother John arrived in Richmond yesterday. They will make this country their home in the future.

The young lady is a friend of long standing of A. G. Papadakis, a correspondence having been kept up between the two since 1906.

Papadakis, proprietor of the Marathon candy stores, was busy yesterday introducing the young lady to his friends, and while no definite announcement has yet been made, it is believed there will be a wedding in the near future.

QUIET TITLE SUITS FILED

Burg Brothers have filed suit in the superior court against Susie D. Routh and Lillian Black to quiet title to several lots in Richmond.

The weather bureau predicts that the present storm will continue for the next twenty-four hours.

FOR RENT—4-room house; cook-stove and gas plate for sale, at 218 Nevin ave. 1-18-5t

P. T. A Will Meet at Lincoln on Next Wednesday

Mrs. A. B. Ledgerwood, president of the Parent-Teacher Association of the Lincoln school, announces that the next meeting of the association will be held in the school auditorium at 2 o'clock Wednesday afternoon. Members are all requested to be present.

100 PER CENT CLUB GIVES FIRST DANCE

The newly-organized One Hundred Per Cent American Club gave its first dance in W. O. W. hall Saturday evening. The affair was one of success and thoroughly enjoyed by all present.

Budd's orchestra furnished the music for the occasion.

DEATH OF ROBERT BROMLEY IN SOUTHERN CALIFORNIA

Many local people will regret to learn of the death in El Segunda recently of Robert Bromley, being connected with the old Peyton Chemical Company and later located at the Nichols plant of the General Chemical Company. Bromley was transferred to the El Segunda plant of the company several months ago and died recently in the southern city. The funreal was held in San Francisco. He is survived by one brother, Dave Bromley, now with the Standard Oil Company of Richmond.

OFFICERS OF W. B. A. OF MACCABEES INSTALLATION ON 26TH OF THIS MONTH

Preparations for the comngi installation of officers of the W. B. A. of the Maccabees will be made at a meeting to be held Wednesday evening in the bank hall. The night for the installation of officers is set for January 26.

A plate glass window in the Cunningham building at the corner of Ninth and Macdonald was broken by the windstorm.

After a night's session at the council, Assemblyman J. N. Long left on the midnight train for Sacramento.

Around Our Town

Army goods for sale at 250 6th St. 1-7-1mo

Watch for A. H. Brett. Your coffee specialist 1-9-12t

January 1 we again make post-cards and do Kodak finishing. Parker, 255 12th St. 12-31-6t

..Guaranteed Canned Meats at the Army Store, 250 6th St. 1-7-1mo

Razors, scissors and tools grinding Saws set and filed. Keys made, umbrellas repaired. 130 Macdonald Ave. 1—12—1mo.

After the show drop in at the De Luxe, 1100 Macdonald avenue for a delicious milk shake, dish of National ice cream of high grade candies.

The next concert of the series of musical concerts will be held February 4th. Madame Jellica will be one of the attractions. 1-7-tf

Public Stenographic Service—Typewriting, Notary. Room 12, 707 Macdonald Avenue. Phones Office Rich. 837. Residence Rich. 254. 1-11-2m

The report of the Six Minute ferry shows that between last February and this January it carried over 400,000 passengers.

The South Richmond Improvement Club will meet in the apartments of Mrs. Harry Curry, "The Edenia," Wednesday afternoon to lay plans for the coming year's work.

Burdon & Kirkhouse—Painting, paper hanging and tinting. Wall paper, paints, oil and varnishes. 1426 Macdonald ave. Phone Richmond 823.

These Painters carry Liability Insurance:

At the meeting of the Elks this evening the program will be in charge of the butchers, grocers and barbers. Julius F. Stiefvater is chairman of the evening, and he promises some unexpected stunts.

Children's Night by Miramar on Next Friday Eve.

Children's night of the Miramar chapter, Order of Eastern Star, will be celebrated this Friday evening. This is an annual event, and will be staged under the direction of a committee headed by Mrs. Axtell and assisted by Mesdames Schrader, Carey, Helms, Moyle, Hunt and Stanley, and Messrs. Garrard, Dicely, Annette and W. L. Lane. Following an attractive program, a masquerade party will be featured.

WOODMEN CAMPS OF TWO COUNTIES HOLD RALLY IN OAKLAND

A joint rally of the Woodmen camps of Alameda county and Richmond was held in Oakland last night. A large number of the members of the Log Cabin camp attended the doings. The meeting was held under the auspices of the Alameda county executive committee of the order.

HENRY BUFORD IS RUN DOWN BY AUTO BUS

Henry Buford, colored gardener of San Pablo, was run down Sunday night by a Western Motors transportation bus on the highway near the Country Inn, and sustained bruises and a sprained arm. The injured man was brought to the Abbott hospital for treatment. The accident was reported to the police department of Richmond. No arrests.

FOR RENT—4-room house, bath, pantry and stationery tubs; to young couple only. Call Richmond 599. 1-13-1t

Easy Shorthand

Free Lessons to You

Wonderfully easy to learn is the new shorthand. Learn it in 5 evenings, then acquire speed with pleasant practice. For regular employment as stenographer or as aid in your business. Two lessons mailed free if you write to King Institute Inc., EA-84, Station F, New York, N. Y. Just prove for yourself, then surprise others. Show your friends this advertisement.

The Home-Staying Dollar

Is the dollar that counts in the long run. It's the dollar that eventually "comes back." If Jones buys a suit of clothes from Smith and Smith buys a pair of shoes from Jones the dollars involved in the transaction stay in Richmond and both Jones and Smith make a profit.

If, however, Jones buys his suit in some other town and Smith goes elsewhere to buy his shoes, both Jones and Smith lose a profit and the money each spends may never come back to Richmond.

Too many Richmond people buy suits and shoes--and many other necessities--in other cities. Richmond is a prosperous commuity to be sure, but not nearly so prosperous as it would be if we all remembered that the home-staying dollar.

Makes Business Good

REMAR BREAD

meets the demand for a homemade bread baked scientifically

From the modern sunlit baking plant

Sold only through Dealers

GRANDMA USED SAGE TEA TO DARKEN HAIR

She made up a mixture of Sage ea and Sulphur to bring back color, gloss and youthfulness.

Common garden sage brewed into a heavy tea with sulphur added, will turn gray, streaked and faded hair beautifully dark and luxuriant. Just a few applications will prove a revelation if your hair is fading, streaked or gray. Mixing Sage Tea and Sulphur recipe at home, though, is troublesome. An easier way is to get a bottle of Wyeth's Sage and Sulphur Compound at any drug store all ready for use. This is the old-time recipe improved by the addition of other ingredients.

While wispy, gray, faded hair is not sinful, we all desire to retain our youthful appearance and attractiveness. By darkening your hair with Wyeth's Sage and Sulphur Compaund, no one can tell, because it does it so naturally, so evenly. You just dampen a sponge or soft brush with it and draw this through the hair, taking one small strand at a time, by morning all gray hairs have disappeared, and, after another application or two, your hair becomes beautifully dark, glossy, soft and luxuriant.

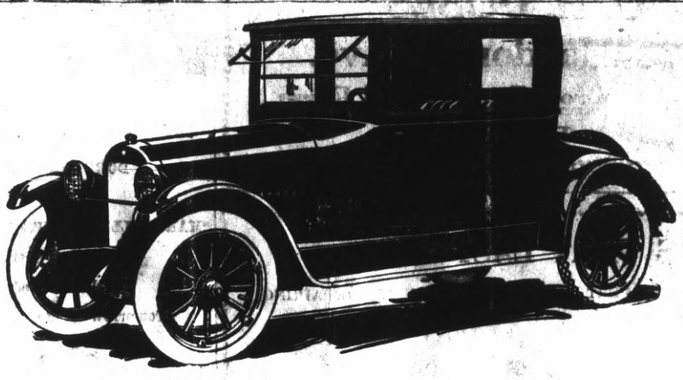

NASH SIX

with Perfected VALVE-IN-HEAD MOTOR

THE Nash Six Coupe with its comfortable seating capacity for four persons is a splendid all-weather car for the small family and for business purposes.

Its windows lower easily into dust and rattle proof compartments, making it a handsome open roadster with permanent top.

Its Nash Perfected Valve-in-Head Motor makes it unusually powerful, economical and quiet.

5-Passenger Touring Car	$1695 with cord tires
2-Passenger Roadster	1695 with cord tires
4-Passenger Sport Model	1850 with cord tires
7-Passenger Touring Car	1875 with cord tires
4-Passenger Coupe	2650 with cord tires
7-Passenger Sedan	2895 with cord tires

Prices f. o. b. Kenosha

FRANK SCHOLES

Dealer in Nash Motor Cars and Trucks

1247 MACDONALD AVENUE

THE NASH SIX

DRIVING ON SIDEWALKS PROHIBITED

Passage of the ordinance which makes it a disdemeanor for any one to drive over curbs and sidewalks without first securing the permission of the city engineer, was effected at a meeting of the council held last evening.

So many of the sidewalks of the city have been ruined by hauling heavy loads over them, without the proper protection, that the council determined to safeguard the sights of property owners in the future.

A violation of the ordinance carries with it a fine not to exceed $500 or imprisonment in the county jail not to exceen six months.

HOUSEWIVES LEAGUT TO MEET ON WEDNESDAY

A meeting of the Richmond Housewives League is scheduled for 2 p. m. Wednesday, in the Lincoln auditorium. Election of officers will be the principal business of the meeting.

All ladies interested in the work of the Housewives League are cordially invited to attend and become members. The work for 1921 will be discussed.

BETTER CLOTHES — THE BETTER WAY

CREDIT

Men's Overcoats $18.75

is the main feature in our ANNUAL CLEARANCE

—If you want to—
—take advantage—
—of this wonderful—
—opportunity, and if—
—an all cash—
—outlay is impossible—
—Why not investigate our—
—charge account plan?—

—A small payment down—
—the rest in convenient—
—easy payments—
—permits you to—
—secure the nobbiest—
—well-tailered, up-to-the-
—minute overcoat—
—you ever saw.—

Come in—get acquainted—you incur no obligation—

CHERRYS

528 13th Street (Men's Store)
515 13th Street (Women's Store)
567 14th Street (Furniture Store)
Oakland

O. H. DOBBS
1008 Macdonald Ave.
Dealer in Eggs, Poultry and Farm Produce

"GIFTS THAT LAST"

AS WELL AS EXPERT WATCH AND JEWELRY REPAIRING, WILL BE FOUND AT

F. E. Honeywell
JEWELER
422 MACDONALD AVE.

Burdon & Kirkhouse
Painting Contraclors--Paper Hangers.

SELECT LINE WALL PAPER, PAINTS, OILS, VARNISHES, LEAD, BRUSHES, Etc.

Main Office and Store—
1426 Macdonald Ave., Richmond
Phone Richmond 823

Crfockett Office—
Loring Ave.
Phone 146.

High Grade Clean Fresh Meat

Telephone your order for any kind of meat, and we will give your order special care.

Chickens a Specialty.

UNION MARKET

2114 Macdonald Avenue. Phone Richmond 88

POINTS OF ADVANTAGE

for our glasses with tortoise shell rims are, that they are light weight and hold firmly to the nose without pinching, and the tortoise shell rims protect the glasses. If you need glasses we will examine your sight and fit it perfectly to remedy all defects so that you will see as well as when your sight was perfect.

DR. C. R. BLAKE
SPECIALIST
EYES, EAR, NOSE AND THROAT
704 Macdonald Ave., Upstairs
Rooms 1, 2, 3 and 4

Farewell Given Mrs. W. D. Hartley by Richmond Club

Yesterday afternoon the Richmond Club gave a farewell luncheon to Mrs. W. D. Hartley, a prominent member of the organization who leaves this week to take up her residence at Clovis, New Mexico.

After a luncheon, the afternoon was spent in merriment and leave-taking.

Mrs. Billy Brown gave a travesty of Anthony's address to the Romans, with apologies to Shakespeare.

Mrs. D. A. Newcomb and Mrs. A. C. Burdick rendered an instrumental duet.

Mrs. G. E. Milnes read an original poem.

Later in the afternoon a business meeting of the club was held at which time endorsement of the Harris bill was made.

AN AMERICAN, BUT HE HAD NEVER BEEN IN A MODERN CAR

Though he was an American, he had never ridden in a streetcar. Though he was a U. S. marine, he had never seen the United States nor the smallest part thereof. Chas. W. F. Childress, now stationed at the marine barracks, Mare Island, arrived here recently on the transport Sherman from Peking, China, where he was born, and where he spent twenty-two years of his life. He enlisted in the marine corps to see the United States. When he arrived in San Francisco, according to recruiting officials at 320 Market street, he swore for five minutes in Chinese, trying to express the inexpressible.

The members of the Richmond Rotary Club attended services at the First Christian Church Sunday evening and listened to an address on the subject, "Service—Not Self," by Rev. Thomas A. Boyer.

AMUSEMENTS--

L&D RICHMOND THEATRE

Richmond Theater
Today
DOROTHY GISH
in
"MARY ELLEN COMES TO TOWN"
Educational Scenic
Peerless Comedy
Tomorrow—Anita Stewart

Teeth as Low as $7—Best Set $10. Best set, none better, no matter how much you pay, including your choice of base plate material (metal excepted). Guaranteed 10 years $10.00

MY EXTREMELY LOW PRICES

Teeth as low as	$7.00
Best Set of Teeth, either set	$7.00
Gold Crowns (22 carat)	$5.00
Bridge Work (22 karat)	$5.00
Porcelain Crowns	$4.00
Gold Fillings	$1.00 up
Gold Inlays	$1.00 up
Synthetic Porcelain Fillings	$1.00 up
Silver Fillings	50c up
Cement Fillings	50c up
Teeth Extracted (painless)	$1.00

No charge for Painless Extracting and Cleaning when other work is contracted for.

Old gold is valuable. I pay cash or allow you full value for it on dental work—NOT A DENTAL PARLOR, A PRIVATE, high-class, up-to-date, SANITARY dental office, with sterilized instruments and gentlemanly operators whom you will not be ashamed to recommend to your friends.

EXAMINATION FREE

DR. W. P. MEYER
OAKLAND
1530 San Pablo ave. Lakeside 1823
Hours 8:30 to 6—Sundays 9 to 12

TAXI

Weber has moved his Taxi Stand from the Imperial Hotel to 516 Macdonald avenue. Business and residence phones 998, Residence 248 Thirteenth street, Richmond, California. 12-14-1m

JANUARY CLEARANCE SALES

Ends This Saturday, January 22

Hundreds of dollars will be saved by our patrons this week at this store. Discounts in every department from

10 to 33⅓ %

All our goods have first been marked down to the lowest possible prices and from these low prices you get a discount Please remember that when the Big Store advertises a discount we mean what we say. Hundreds of bargans in every department.

Only 5 More Days For This Sale

Butterick Patterns and Delineators For February Are Here

"YOUR MONEY'S WORTH OR YOUR MONEY BACK"
The Big Store

Richmond Merchants Coupons Given As Usual

Congress Asked to Support Plan of Greater Navy

The chamber of commerce, through its secretary, W. J. Wallace, has sent a memorial to Congressman Charles F. Curry and Kahn, urging that Congress do not withdraw the appropriation for a greater navy, and providing for the proper protection of this coast by the building of a naval base.

Secretary of the Navy Josephus Daniels made the statement to Congress the other day, that either the plans for the navy must be carried out, or he was in favor of doing away with it altogether.

Dorothy Gish in New Film Picture at the Richmond

Disturbing Dorothy Gish is at it again in her new picture, "Mary Ellen Comes to Town" at the Richmond Theater today. This engaging little comedienne with her seemingly inexhaustible energy and always new bag of tricks, is a welcome visitor in these worrisome days. The film, as usual, is diverting as a small boy's visit to the circus.

Prohibition has evidently cut into the ranks of the movie stars, too, and Miss Gish, as Mary Ellen, is a soda dispenser at a small Southern town drugstore. However, playing checkers with the farmers in her leisure and mixing nut sundaes during working hours aren't exciting enough for Mary Ellen. She longs for a career on the stage in the big city. Finally, a combination of circumstances lands her there.

But she doesn't progress in her dramatic career further than a job as singer in a third-rate cabaret. Her boss is a crook and plans to fleece a young man of his wealth by using Mary Ellen with her big innocent eyes as a sort of milk-fed "vamp" to lure his victim's pocketbook. Of course, Mary Ellen's nerve fails at the last moment, she confesses, they love at first sight, and all is peaches.

An educational scenic reel and a Peerless comedy complete the bill.

Grand Officers to Visit Moose Thursday Night

Next Thursday evening Richmond lodge of Moose will receive an official visit from some of the grand officers. It is expected the attendance on that evening will be very large.

Deputy Supreme Dictator I. Spiro and Grand Regent F. W. Vandernaillen and Secretary H. Haas will be present.

Local Teams Win in Basketball Games Played

In spite of the inclemency of the weather, there was a large crowd present last evening at the high school gymnasium to witness the two games of basketball. In the first game the First National Bank team won from the A. Carlisle's of San Francisco by a score of 36 to 17, and in the second contest the All-Star team won from the Sanborn Vail aggregation by a score of 71 to 12.

Next Monday evening the All-Stars team will play the Fort McDowell team, and the One Minute Girls will contest with the Y. L. I. team from San Francisco.

The All-Stars team is made up of the following: Forwards, L. Woolslayer, E. Daley, C. Bryant; centers, A. Babcock and G. Gadberry; guards, T. McLaughlin and J. Hounsell.

Jap Stowaway Found on Tanker by Ship Officers

Hiding himself away in a rope locker on board the oil tanker Lyman Stewart when that vessel left Vancouver last Monday, a Japanese tried to make his way into the United States. He was discovered Tuesday, however, by an officer of the boat who located the stowaway from odors of sardines which the Jap carried as food. When the tanker landed at Oleum, the Jap tried to make his escape, but was captured by the third engineer of the boat. He will be detained on board the tanker and returned to Vancouver the next trip.

Read the Record Herald for the latest authentic news.

OUCH! MY BACK! RUB LUMBAGO PAIN AWAY

Rub Backache away with small trial bottle of old St. Jacob's Oil."

When your back is sore and lame or lumbago, sciatica or rheumatism has you stiffened up, don't suffer! Get a small trial bottle of old, honest "St. Jacob's Oil" at any drug store, pour a little in your hand and rub it right on your aching back, and by the time you count fifty, the soreness and lameness is gone.

Don't stay crippled! This soothing, penetrating oil needs to be used only once. It takes the pain right out and ends the misery. It is magical, yet absolutely harmless and doesn't burn the skin.

Nothing else stops lumbago, sciatica, backache or rheumatism so promptly. It never disappoints.—Adv.

Painless Parker
The Famous Dentist

PEOPLE living a hundred miles or more away come to my offices to have their teeth fixed up. I make it a rule that those from a distance shall be waited upon immediately and their work be completed first, so they can go back home as soon as possible.

Years ago I discovered how to extract and fix teeth without hurting, and was so successful that people called me "Painless" Parker. My practice has grown until I now have twenty-eight offices, and all my associates in these offices have been taught how to practice painless dentistry as well as I can do it myself. We have fixed up the teeth of over a million people, and call our way of practicing "the E. R. Parker System."

If your teeth are bothering you, and you want them put in good shape without hurting and without paying a fancy price, come to our nearest office, which you will find located at

1128 Broadway Oakland, Calif.

Patronize Home Industry

BUY THE CEMENT MANUFACTURED IN YOUR COUNTY

Mt. Diablo Brand

AGENTS

Tilden Lumber Company, Richmond, California.
Follow Brothers, Richmond, California.
P. F. Johnson & Son, Richmond, California.
Pinole Department Store, Pinole, California.
Tilden Lumber Company, Crockett, California.
L. Anderson Company, Martinez, California.
Conta Costa County Lumber Company, Martinez, California.
Concord Ice & Fuel oCmpany, Concord, California.
Spencer & Ayer, Walnut Creek California.
Danville Warehouse & Lumber Company, Danville, California.
Bay Point Building Material Company, Bay Point, California.
Diamond Brick Company, Pittsburg, California.
Antioch Lumber Company, Brentwood, California.
Adams Lumber Company, Oakley, California.
For Prices or for information as to the use of cement

ADDRESS

Cowell Portland Cement Company
COWELL, CONTRA COSTA CO., CAL.

Advertising Rates

The following advertising rates went into effect on the Record Herald September 1, 1920:

First insertion per column-inch, 35 cents.

One inch per month, $5.00.

Reading notices: 10 cents per line first insertion; 5 cents per line for subsequent insertions.

Political advertising per column-inch, 50 cents.

CLASSIFIED RATES
Minimum Charge, 35 cents

2 times	2 cents per word
3 times	3 cents per word
4 times	4 cents per word
5 times	5 cents per word
6 times	6 cents per word
10 times	9 cents per word

CLASSIFIED ADS.

FOR SALE—Real Estate

ATTENTION—Home Builder or Speculator. Lot on South side of Clinton avenue, 50 feet west of 17th street, $300 or offer. M. G. Renslinger. 1305 Harmon street, Berkeley. 3-12-1920.

FOR SALE — Six-room modern house, built three years. $3750. Part cash. Call bet. 5 and 6:30 p. m. at 240 S'Twentieth Street.

$5250—5-room modern bungalow on large lot on car line; all built-in fixtures, hardwood floors, beautiful light fixtures, etc. Terms, $500 down, balance $40 per month, including interest. E. H. Kueffer & Co.

FOR SALE—Two lots near Pullman car shops in city of Pullman tract. Block "A". Lots 15x22; sewer, water, street in. Cash only $300. Each a bargain. Address Mrs. Wm. F. Hedges, Fort Wayne, Indiana.

Real Estate for Sale

4-room house on Third street, near Ripley. Price $2,000; terms.

50x112½. Corner of Tenth and Bissell streets; snap with building.

6-room house and other improvements; lot 170x200. Price $3900, and terms.

80 acres of land near Redding. Sale or trade for Richmond property.

F. A. MOITOZA
268 Twelfth Street
Open Evenings and Sundays
11-24-1mo.

TWO REAL SNAPS
4 room modern house and storeroom, lot 25x112 1-2 feet on Nevin avenue. Price $3000; terms.
3 room modern house, lot 50x100 feet on Barrett avenue. Price $2500; terms.
RICHMOND LAND OFFICE
268 Twelfth Street.
Open Sundays and evenings
1-9-1w

FOR SALE—3 choice lots Spaulding Pullman tract. $500 a lot. Terms to suit. H. Long, 9 Embarcadero San Francisco, Calif. 1-9-6t

FOR SALE—Neat 4 room cottage. Deep lot. 3 room cottage in rear. $500.00 cash. Close in. Easy terms. Owner. Box 60. 1—12—6t.

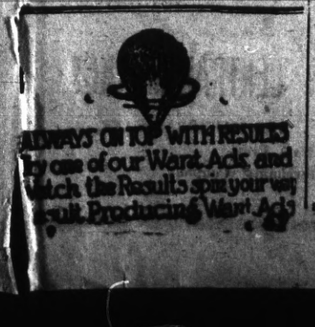

CLEANERS and Dyers—

HAVE your suit cleaned and pressed at Blacks, 10th and Macdonald avenue.—Phone 723. We call and deliver. Prompt service and good work

Let MAYER DO IT! If you want your old suit made like new ring up phone 425. Cleaning, Men's Repairing or Pressing. Work called for and delivered. Mayer's American Cleaning Works, 1116 Macdonald Ave.

FOR RENT—Apartments

FOR RENT—Dining room, kitchen and four living rooms of the International Hotel. See Mrs. Banducci, 56 South Street, Pullman. 22-11-20.

FOR RENT—Three room furnished apartment. 1912 Barrett avenue. 11-21-6t

FOR RENT—2 and 3 room unfurnished apartments. Steam heat and hot water. Modern in every respect. Apply on premises 24th and Rheem, Telephone Rich. 753, or the Richmond Co., 2234 Macdonald avenue, Telephone Rich. 444. 9-27tf

FOR RENT—Unfurnished

FOR RENT.—Furnished rooms at Hotel Menlo, 23rd and Macdonald avenue. 1-4-1mo

WANTED—Help

WANTED—Place for girl of 15 to care for children or do light house work in return for room and board while attending High School. Apply at Chamber of Commerce. 12-13-tf

EDUCATED workers for Viavi. Call Mondays, Wednesdays and Fridays from 1 to 5 p.m. Room 10 Berry Bldg. 0-12-tf

LOST AND FOUND—

FOUND.—Ring of keys, strap and snap attached. Owner can have same by calling at this office and paying for this ad. 12-30-tf

FOR SALE—One lot in North Berkeley Terrace, near Richmond, cheap; easy terms. C. H. Stevens, Redwood City, Cal. 1-6-7t

FOR SALE—Young Pigs for roasting. B. L. Fisher, San Pablo.

FOR SALE—Model R. Hupmobile. In good condition. A bargain. Apply 717 Macdonald Avenue. 12-13-tf

Furniture repairing, refinishing, packing and crating, call Richmond 1485-J. 3-10-12-1920.

FURNITURE—Repairing and refinishing. O. E. LONG, 333 22nd St. Phone 881-J

WANTED—To rent, two furnished rooms for housekeeping. 2212 26th street, near San Pablo.

NOTICE
I will not be responsible for any debts contracted by my wife, Elizabeth Gatto, after this date.
ANTHONY S. GATTO,
2031 Lane street, San Francisco, Cal.
1-9 1-9-5t

NOTICE TO MEMBERS OF SELECT DANCING CLUB
The Select Dancing Club will meet Saturday night at 8 o'clock sharp for important business. Dancing starts promptly at 8:30. 1—13—1t.

FOR RENT—To respectable couple without children, nice front bedroom, with kitchen and dining room privileges. Reference exchanged. 243 16th Street, Richmond. 1—12—4t

When you have something to sell and want quick results, advertise it in our classified columns.

FOR RENT—Rooms

FOR RENT—Furnished bedroom at 225 Twelfth, telephone Richmond 1165. 12-12-3t

FOR RENT—Furnished rooms, at Hotel Menlo, 23rd and Macdonald. 12-12-6t

WANTED—Houses

WANTED — Furnished house by responsible couple; no children. Prefer one with garage. Phone Richmond 1253.

Real Estate For Sale

$2750—4 room modern cottage on good terms, part cash, balance $35 per month, move right in.

$2950—5 room modern cottage on South 4th street, 2 lots, $500 down, balance $30 per month, move right in, quit paying rent.

$4000—8 room modern house, large corner lot, close in, a real buy.

5000—7 room strictly modern house, half block from Macdonald, about half cash, balance on mortgage—must be seen to be appreciated.

$1750—Splendid apartment house site, large corner, 65x100 feet on 10th street, very cheap at this price.

CONN BROTHERS
253 SIXTH STREET

FRATERNAL CARDS

SONS OF ST. GEORGE—Gladstone Lodge, No. 533. Meets first and third Tuesdays at Moose Hall at 8 o'clock p. m. B. Banner, secy.; R. F. D. Box 147, Richmond. H. Ibbotson, pres.

ODD FELLOWS—Eclipse Lodge No. 403, I. O. O. F., meets every Monday night in Bank Hall, Eighth street and Macdonald avenue. I. C. Stotelmeyer, Noble Grand; phone Richmond 78, J. B. Hunt, Recording Secretary; phone 48-L-1.

WOODMEN OF THE WORLD—Log Cabin Camp No. 637 meets every Monday in W. O. W. Hall, 707 Macdonald avenue. Counsul Commander, C. L. Theis; Clerk, H. L. Springer, 101 Ohio Ave.

NATIVE SONS.—Richmond Parlor No. 217, N. S. G. W.—Meets every Wednesday evening in K. of P. hall, 5th and Macdonald. Dr. Blake pres., 704 Macdonald ave.; R. H. Cunningham, secty., 520 Ohio St.

KNIGHTS OF PYYTHIAS, Richmond Lodge No. 13, meets every Friday night at K. of P. Hall, Fifth St., near Macdonald. Visitors always welcome. C. F. Donnelly, C. C.; F. G. Blackhart, K. of R. & S.

FRATERNAL BROTHERHOOD
Richmond Lodge No. 217 will meet hereafter on the 3rd floor of K. P. Hall, and on the 1st and 3rd Mondays of the month.
FRANK R. BAILEY,
Secretary

Look over the ads in this morning's Record Herald. It is full of the best bargains to be obtained around the bay.

Many bargains are listed in the Record Herald classified columns

We can furnish you the kind of printed sales letters and circulars on HAMMERMILL BOND that will get your message in the right way to the man who can buy your goods.
Use more printed salesmanship. Ask us.

EAST BAY ELECTRIC CO.
Electrical Engineers and Contractors
Wiring, Motors, Fixtures and appliances. Motor winding a specialty.
Phone Rich. 922. 1022 Macdonald

NATIONAL AUTO PAINTING CO.
We paint automobiles at prices that will please you.
Best of Materials used on every Car.
2844 Broadway Oakland, 465
OAKLAND, CAL.

$10.00 to $500.00 QUICKLY
To the Man Who Works
Rates lowest, no security, best and most private terms. What national banks do for big business, we do for the man or woman who works.
D. D. DRAKE
607 Macdonald Avenue Room

ITALIAN RESTAURANT
Ravibla Spaghetti
Served, and for the Home
312 Macdonald Avenue
Phone 148W.

DIAMONDS JEWELRY.
MONEY LOANED CALIFORNIA LOAN OFFICE
WATCHES FURS
LIBERTY BONDS
CALIFORNIA LOAN OFFICE
California's Largest Pawnbrokers
835 Broadway St. S. W. Cor. 9th St
Oakland, Cal.

Meyer Bros.
Dealers in Coal, Wood and Grain
All Orders Delivered.
Phone Rich. 55J11 San Pablo, C.

GOOD VALUES :: LOW PRICES
—on—
DRY GOODS AND SHOES
A. BLESIO
100 Washington St., Pt. Richmond, Cal

MANIS HOTEL
232 Sixteenth Street
MRS. A. MANIS, Prop.
Just completed, everything new, nicely furnished, hot and cold water in every room, baths, rates reasonable.

We are Dyeing to Please You. Cleaning, Repairing, Altering. We call and deliver promptly
Phone Rich 904
CITY CLEANING & DYE WORKS
330 2nd St.

REDUCED RAILROAD FARES
at all times
30 rides at the cost of 20
Family Commutation Books
Good for six months
Ask our agents or write.
L. H. Rodebaugh, Traffic Mgr.
SAN FRANCISCO-SACRAMENTO RAILROAD CO.
Oakland, Calif.

Professional Cards

W. W. FRASER, M. D.
Homeopathic Physician & Surgeon
Office 707 Macdonald, Pillow Bld.
Phone 839-W

CHARLES B. WOOD
Notary Public
I handle Insurance—Life, Accident and Fire
Res. 407 Ohio Phone 143

DANIEL BARTON
Attorney at Law
607 Macdonald Ave. Phone 425
Open Evenings

J. E. RODGERS
Attorney at Law
Martinez - - California

DR. CALLENDER
Located at 736 Broadway, cor. 8th St.—Expert on chronic blood and nervous ailments; personal attention; approved methods of treatment ,clinic laboratory, blood tests, urine analysis, etc.; fees reasonable; consultation free. All medicines prepared in office. Office hours 9 a. m. to 8 p. m., Oakland.

BERT CURRY
Undertaker — Embalmer
Parlors, 332 Eleventh Street
Day and Night Phone 429

VIAVI—THE WAY TO HEALTH
Office: Room 10, Berry Bldg.
Hours: Wednesdays, 1:30 to 4 P. M.
Mrs. May I. Jaffa, Manager
Phone Fruitvale 2297-J

DR. J. B. SPAULDING
Physician and Surgeon
DR. CLARA SPALDING
Women and Children
Telephone Richmond 20
Office: 803 Macdonald Avenue
Berry Building

NOTARY PUBLIC
I make and acknowledge all kinds of legal papers; deeds, mortgages, contracts, leases ,etc. Houses to rent, fire insurance.
H. STIDHAM
163 Washington Ave.
Office phone 868 Res. phone 920

WESTERN TIRE COMPANY
Great Bargains
In new and used tires. We buy and exchange tires. 50 to 80 per cent off on Legigh Tires.
1977 Broadway Oakland.

Herbert D. Baker
HOUSEMOVER
Frame house moving and raising; brick shoreing, rais smoke stacks; trusses and girders. Move heavy machinery
Phone Richmond 82. 156 S. 14th St
RICHMOND, CAL.

There are hundreds of people that are looking for just the thing that you have to sell if you would only advertise it.

When You Borrow Money
consider not ONLY the cost, but the terms of repayment. In this respect we offer the following rates for your consideration:
$10.00—Pay us 8 payments of $1.60
$35.00—Pay us 12 payments of $3.80
$50.00—Pay us 9 payments of $6.60
$75.00—Pay us 9 payments of $9.60
Weekly payments; monthly if desired. Other amounts and number of payments arranged to suit your convenience.
If you are a housekeeper or have a steady salaried position, we will supply your wants quickly and confidentially.
Call, write or phone
Reliable Loan Co.
Suite 4 1-3-4, Dalziel Bldg.
312 15th St., bet. Clay-Washington Sts
OAKLAND
Phone Oakland 5122

MONEY LOANED
—on paid up—
LIBERTY BONDS
90 per cent on face value of 1st issue.
85 per cent on face value of 2nd and 3rd issues.
7 per cent interest.—No other charges. Cash without delay.
JOHN NICHOLL COMPANY
488 Ninth St. Oakland, Cal.

—LOANS—
To Salaried People; Also on Furniture, Pianos.
OAKLAND CREDIT CO.
100 Bacon Bldg. 12th & Wash. St.
Phone Oakland 1668
Office Hours: Between 1 and 5:30

Do you know the coal situation? It pays to order your winter supply now
PIONEER COAL & TRANSFER COMPANY.
(Formerly Pillow Bros.)
701 Macdonald Ave. Tel. Rich. 91

WILSON & DONNELLY
Funeral Directors
(Successors to E. B. Smallwood)
Aubrew Wilson, Manager
Mrs. N. V. Wilson, Lady Assistant
Ambulance Service
727 Macdonald Avenue
Phone: Richmond 113

AMERICAN TRANSFER CO.
Furniture and Piano Moving
Country Trips
Office, Elks Bldg., 10th and Macdonald. Phone Rich. 907

GROVER E. MILNES
Notary Public
1030 Macdonald Ave.
Office Phone 70
Residence Phone 762

RICHMOND LAUNDRY
You are Particular
So Are We.
Phone Rich. 414
1517 Macdonald Avenue

Save 25 per cent by Bringing and Calling for your own work.
Hand Pressing and Cleaning
GLOVES FREE
THE STANDARD CLEANERS & DYERS,
224 Macdonald Ave.

The New
GOLD MINE
RESTAURANT
In Our New Location
509-511 MACDONALD AVENUE
Everything Up to Date
Sanitary Quick Service
TRY US

Numerous good bargains in real estate are offered in our class ads today. Look them over.

THROAT TROUBLE CURED

Oakland, Nov. 1, 1920. To whom it May Concern:
I suffered from throat trouble for 15 years, during which time I could neither eat nor swallow without pain. I became very weak and was unable to work for months. I had numerous doctors and then tried a Throat specialist, who told me that my trouble was due to the blood. He advised me to take blood medicine. Thereupon my brother, who had been cured of Stomach Trouble by the FONG WAN HERBS, urged me to try them. After drinking the herbs for 15 weeks, I felt entirely well. I have since gained 25pounds. It is 10 months since I took the herbs, and I am now giving this testimonial to let the public know that any sufferer should try the FONG WAN HERBS I am a watchman for the California Food Specialties Co.
(Signed) A. J. Pea,
5429 San Pablo Ave.,
Oakland, Calif.
Fong Wan Herb Co.
The Most Reliable
Each individual case studied specially and tea prepared accordingly.
Consultation Free.
Phone Oakland 3767.

C. J. LAMBRECHT
DEALER IN
FEED AND FUEL
OFFICE 2228 Macdonald Ave.
Phone Richmond 1058

THE NEW YEAR—
Be well this year and you'll be happy. This is a good season to begin getting well. So many sufferers have been helped by the famous Chinese Herbs after everything had failed that we believe we can help you. No cost for consultation.
Office Hours, 10 to 7; Sundays 10 to 12.
CHAN AND KONG
901 Clay St. Cor. 9th Phone Oak. 3649
Oakland, California

The Craven Hospital
Conducted by Graduated Nurses
MEDICAL, SURGICAL and MATERNITY CASES
Baby incubator installed.
Received under the care of their own physician.
10th and Clinton. Phone 854

Edison Mazda Lamps
And General Electric Motors cost no more than inferior makes. We are agents for both, and solicit your patronage.
Pioneer Electric Co.
818 Macdonald Ave.
Telephone Rich. 17

THESE PAINTERS CARRY LIABILITY INSURANCE
RED KNOTT
SHERWIN-WILLIAMS PAINTS
STAINS AND VARNISHES
All Grades of Wall Paper
Painting and Paper-Hanging
819 North Seventh street.
All Work Guaranteed

Blankets

We have them. You need them now, the cold weather is here We can supply your wants, as our stock is large. Our prices range from $7.75 to $15.00

The Fair

C. C. OLNEY

731 Macdonald Avenue Phone Richmond 811

Comfort Insurance

GAS as a fuel protects your home against cold, against fuel storage and fuel shortage, against waste of fuel,—against ALL the troubles that are inseparable from the outgrown heating methods of yesterday.

We have many types of heating devices, some of which will meet your particular requirements perfectly.

A careful survey of your needs and the advice of our heating experts will cost you nothing—why not take the first step toward INSURING your winter comfort by calling upon us for an estimate TODAY?

Pacific Gas and Electric Co.

719 Macdonald Avenue. Telephone 531

THERE'S ANOTHER REASON

than looks why your teeth should be kept in perfect condition—your health. Without good teeth it's impossible to masticate your food properly and so indigestion ensues and a long trail of troubles. We examine teeth without charge and do for them exactly what they need, and our prices for the requisite work are notable for their reasonableness.

(Over LaMoine Drug Co.)

Dr. Albert Sparks, Dental Surgeon

Cor. Sixth and Macdonald Ave. Phone Richmond 441

Richmond Conservatory of Music

Cunningham Building, 906 Macdonald Avenue

PIANO, VOICE VIOLIN AND WIND INSTRUMENTS

Principal, Aurora Thompson, A. G. E. M.

VOCAL AND PIANO TUESDAY AND SATURDAY

Subscribe for the Record-Herald

TiLden Lumber Co.

Price—Quality—Service

R. M. TILDEN, President

Office and Mill—15th St., and Nevin Ave. Phone Richmond 81.

YARDS—Oakland, Berkeley, Richmond and Crockett.

PROPERTY OWNERS ASK STREET WORK

At the meeting of the council last evening, Mayor J. N. Long presided. All members were present, with the exception of Councilman J. N. Hartnett.

A jitney license was ordered granted to John Solic.

The petition of fourteen property owners for the improvement of McBryde street from San Pablo east, with a 20-foot roadway, was referred to the city engineer for one week.

A letter was read from the Santa Fe Railroad in which it was stated that a gang of men had been placed at work leveling up the track at the municipal warehouse.

First reading of an ordinance was given changing the name of Montecito avenue to Mason street.

A license was granted George Comiotos to conduct a candy and ice cream store at 1016 Macdonald avenue.

As he had sold his pool tables, the poolroom license of Joseph Matteucci at 125 Standard avenue, was ordered cancelled.

The application of residents at Thirtieth and Grant for an electric light at that point was referred to the light committee for one week.

CITY NOTICE

The Richmond dog licenses for 1921 are now ready, at the tax collector's office, and all dogs running at large without license and caught by the pound-master will be killed after three days.

FRANK MEADER,
Poundmaster.

Different? Read this

Ordinary insulation sometimes carbonizes:

Threaded Rubber Insulation never does.

Ordinary insulation has to be replaced at least once during the life of the battery.

Threaded Rubber Insulation is on the job as long as you use the battery. It's the kind selected by 136 manufacturers of passenger cars and trucks.

PIONEER BATTERY CO.
J. R. Alexander, Proprietor.
1117 Macdonald Ave

QUICK RELIEF FROM CONSTIPATION

Get Dr. Edwards' Olive Tablets

That is the joyful cry of thousands since Dr. Edwards produced Olive Tablets, the substitute for calomel.

Dr. Edwards, a practicing physician for 17 years and calomel's old-time enemy, discovered the formula for Olive Tablets while treating patients for chronic constipation and torpid livers.

Dr. Edwards' Olive Tablets do not contain calomel, but a healing, soothing vegetable laxative.

No griping is the "keynote" of these little sugar-coated, olive-colored tablets. They cause the bowels and liver to act normally. They never force them to unnatural action.

If you have a "dark brown mouth"—bad breath—a dull, tired feeling—sick headache—torpid liver—constipation, you'll find quick, sure and pleasant results from one or two of Dr. Edwards' Olive Tablets at bedtime.

Thousands take them every night just to keep right. Try them. 15c and 30c.

There was quite a bit of excitement on board the ferry steamer "A. J. Hanford" that plies between Rodeo and Vallejo, when, on Sunday, it jammed into the Rodeo wharf. For a time traffic will be diverted to the other wharf.

Pleasing Program at Fireside House of Richmond Elks

A fireside meeting planned by the members of the Elks lodge was held Sunday in the clubrooms. The principal speaker was James F. Hoey of Martinez, grand president of the Native Sons of the Golden West. There was a large attendance to enjoy the interesting program, which follows:

Carl E. Anderson, tenor; Lowell Redfield, baritone; William Carruth, accompanist. Duets: "Ah Mimi," "La Boheme" (Puccini), "In Solemn Hour," "La Forza del Destino" (Verdi). Baritone: "Il Prologo," "Pagliacci" (Leoncavallo), "Rose in Bud" (Forster). Tenor: "Spirits Gentil," "La Favorita" (Donizetti), "Poor Butterfly" (Hubbell). Baritone: "Well-Beloved California" (song composed by Mr. Carruth), "Rolling Down to Rio" (German). Talk: "California," James F. Hoey, grand president Native Sons of the Golden West). Duets: "I'm a-Dreamin' O You" and "Brandywine" (two old Amberol records). Tenor: "Swing Along" (Cook), "Lassie O Mine" (Walt). Baritone: Satire "She Sleeps in the Valley." Request, "O Holy Night" (Adam). Duet: "Passage Birds Farewell" (Hildoch).

Compensation to Railroad Men Upheld by Court

WASHINGTON, Jan. 17.—The Supreme Court refused today to review a judgment of the supreme court of California holding that the United States railway administration was not immue from damage suits arising from the operation of a common carrier in that State.

Suit was brought against the then director-general, W. G. McAdoo, by the California Industrial Accident commission on behalf of the heirs of Angelo Brizzolara, who was killed while repairing a switch engine. The commission held he was not engaged in interstate commerce at the time and that therefore "both employer and employe were subject to the jurisdiction of the commission." An award of $4958 against the railroad administration was confirmed by the State courts.

The Government appealed on the ground that the administration was in fact engaged in interstate commerce at the time and that therefore "both employr and employe were subject to the jurisdiction of the commission." An awar dof $4958 against the railroad administration was confirmed by the State courts.

The Government appealed on the ground that the administration was in fact engaged in interstate commerce and was immune under the Federal employers' liability act from legal causes of this nature.

Wear Ground Gripper Shoes

and be happy.

The Shoe that fits the Human Foot, and gives the most service.

EXCLUSIVE AGENTS

1506 Broadway, Oakland

404 Geary St., S. F.

2103 Shattuck Ave., Berkeley

Advertising is to a business

What Gasoline is to an auto.

Some people are mind-readers,

but most of them have to be told.

Show me a successful merchant
And I will show you that he is an advertiser

Advertising is the food
that a healthy business thrives on

Legislators to Change Lines of Districts

The large cities of the State would constitute equalization districts without adjacent territory if a bill introduced by Assemblyman Hume becomes law. It would re-district the State into four equalization districts designated as follows: The counties of Del Norte, Siskiyou, Modoc, Humboldt, Trinity, Shasta, Lassen, Tehama, Mendocino, Glenn, Butte, Plumas, Sierra, Yuba, Nevada, Sutter, Colusa, Lake, Sonoma, Napa, Yolo, Solano, Marin, Contra Costa, San Joaquin, Sacramento, Stanislaus, Santa Clara, San Mateo, Santa Cruz, Placer, El Dorado, Amador, Calaveras, Alpine, Tuolumne, would constitute the first district.

The counties of San Francisco and Alameda would constitute the second district.

Los Angeles county would constitute the fourth district.

The third would include the remaining counties of the State.

"Hello—Hello! Are you still there, Gladys? Do you remember the dress we saw last week which I was so crazy to have, but said I didn't have enough money to buy this month? Well, would you believe it, I have that dress, and I've made a discovery. One of the girls in the office—you know, the one I told you was always so well dressed—told me she gets all her clothes at Cherry's, 515 Thirteenth street, by paying a small amount down and the rest in very easy payments. I'm going to get loads of pretties from now on, as it is so easy to pay that way.

At Cherry's men's store, 528 Thirteenth street, Oakland, they have some wonderful values in men's overcoats at $18.75. Just think of it.—Adv.

EASTERN RESIDENTS ARE VISITING E. D. JONES

Mr. and Mrs. O. B. Williams of Tamaque, Pa., are in Richmond visiting Mr. and Mrs. E. D. Jones of 401 Barrett avenue. Mr. Williams is the brother of Mrs. Jones. They have been separated for eleven years, and hav not seen each other during that time. Mr. and Mrs. Williams will be here for a month or two, after which they will continue their journey. They are touring the United States from coast to coast.

One of the high-powered cables that crosses the straits near Crockett, broke a few days ago and just missed one of the boats of the Six Minute Ferry.

DON'T EXCICE YOUR KIDNEYS, USE SALTS

If your Back is aching or Bladder bothers, drink lots of water and eat less meat

When your kidneys hurt and your back feels sore, don't get scared and proceed to load your stomach with a lot or drugs that excite the kidneys and irritate the entire urinary tract. Keep your kidneys clean like you keep your bowels clean, by flushing them with a mild, harmless salts which removes the body's urinous waste and stimulates them to their normal activity. The function of the kidneys is to filter the blood. In 24 hours they strains from it 500 grains of acid and waste, so we can rapidly understand the vital importance of keeping the kidneys active.

Drink lots of water—you can't drink too much; also get from any pharmacist about four ounces of Jad Salts; take a tablespoonful in a glass of water before breakfast each morning for a few days and your kidneys will act fine. This famous salts is made from the acid of grapes and lemon juice, combined with lithia, and has been used for generations to clean and stimulate clogged kidneys; also to neutralize the acids in urine, thus ending bladder weakness.

Jad Salts is inexpensive; cannot injure; makes a delightful effervescent lithia-water drink which everyone should take now and then to keep their kidneys clean and active. Try this, also keep up the water drinking, and no doubt you will wonder what became of your kidney trouble and backache.

Auto and Street Car Collide

Mrs. de Costa, wife of A. de Costa, was seriously injured yesterday afternoon about 2 o'clock, when the automobile in which she was riding collided with a streetcar at Pullman avenue and Cutting boulevard. The passengers in the automobile were Mr. and Mrs. A. de Costa, Manuel Berba and Joe Nunez, all of Gustine, Cal., A. de Costa doing the driving. All escaped injury excepting Mrs. de Costa, who sustained severe lacerations from broken glass and nervous shock. She was removed to the Abbott Hospital for treatment and then taken to a Oakland hospital.

The front part of the automobile in which they were riding, a Buick, was badly bent and twisted, it having struck the streetcar about midway.

Barnes Pleads Guilty and Asks for Probation

A. J. Barnes of Richmond, who was arested some time ago on a charge of grand larceny and passing a check without sufficient funds, was arraigned before Judge R. H. Latimer on yesterday and plead guilty to the check charge and asked probation. The matter was referred to Probation Officer A. J. McMahon to report on in two weeks. At request of counsel, the arraignment on the grand larceny charge was continued for two weeks.

Labor Party to Place Ticket in Field at Election

Next Sunday at the Labor Temple in Richmond the second meeting of men who are organizing the Union Labor party of Contra Costa county will be held. There will be delegates present from most of the unions in the county.

At the meeting held in Martinez Sunday, E. F. Kearns, president of the Martinez labor council was chosen as chairman, O. J .Dahl of the Contra Costa building trades council of this city secretary, and H. E. Miller sergeant-at-arms.

Authority was given the chairman to appoint a committee on publicity, finance, law, and legislation, and these will be made public in the near future.

It is understood that at the next county election that the new party will put men in the field for certain offices and make endorsements in the case of other offices.

Nellie Parlier New President 1-Minute Girls

The One Minute Girls met last evening in the Richmond Club rooms and elected officers for the present year. The newly elected officers are: Nellie Parlier, president; Mabel Axelson, vice-president; Hattie Serrasci, secretary; Myrtle Harlow, treasurer; Rita Dreyspring, atheletic manager.

Those who will serve on the executive committee are: Nettie Whitesides, Maurine Schafer, Ione Reed, Bernice Rouse and Alice Greathouse.

PYTHIAN SISTERS GETTING PREPARED FOR INSTALLATION

This evening at 7:30 the Richmond Temple, No. 68 Pythian Sisters, will meet in Pythian Castle for a rehearsal and arrange for the coming installation of officers.

Look over the bargains in today's paper.

Increase Rate Hearing Goes Over to February

The hearing on the application by the Pacific Gas and Electric Company for an increase in the electric light and power rates in all of the cities and towns which it serves in central and northern California was resumed yesterday before Railroad Commissioner Frank R. Devlin.

Commissioner Devlin announced that it was his determination to have all of the various consumers—agricultural, commercial and industrial—given an opportunity to present their views before a final determinaation could be had.

The hearing was then put over until February 23.

Richmond Man in Auto Collison at Berkeley

Sunday afternoon at Bancroft way and San Pablo avenue, Berkeley, there was a three-sided automobile mixup. J. E. Look, driving a bus of the Western Motor Transport Company, ran into the auto of Dr. Mary Powell, and the latter in trying to avoid a collision, jammed into the auto of R. L. Stout of 611 Ohio street, this city. None of the parties were injured.

FOR RENT — 6-room modern flat furnished or unfurnished, close in. 178 Ninth st. 1-18-3t

COLDS AFFECTS THE KIDNEYS

Many Richmond Have Found This to be True

Are you wretched in bad weather?

Does every cold settle on your kidneys?

Does your back ache and become weak?

Are urinary passages irregular and distressing?

These symptoms are cause to suspect kidney weakness.

Weakened kidneys neek quick help.

Doan's Kidney Pills are especially prepared for weakened kidneys. Ask your neighbor.

Richmond people recommend them.

Mrs. R. Doolittle, 1415 Nevin Ave., Richmond, says: I have used Doan's Kidney Pills off and on for attacks or kidney complaint. They are the best remedy I have ever used and always help me. If I took cold it affected my kidneys and backaches kept me miserable. I was feeling tired out and dull and had no energy. My kidneys didn't act right at all. Doan's kidney Pills have always rid me of these attacks and put my kidneys in good shape."

Are You Buying Lard In Cans?

DO YOU KNOW that cans cost about 12c to 14c each and that somebody has to pay for them? We are giving YOU the benefit if you buy your lard in BULK.

We Are Offering You Our Pure Home Rendered Lard at 25c Lb.

A-1 EASTERN SUGAR-CURED HAMS	36c
OUR SPECIAL FRANKFURTERS	30c
HOME-MADE CLUBHOUSE SAUSAGE	35c
NNSUGAR-CURED CORN BEEF	18c
PIGS HEAD, fresh or salted	9c

RICHMOND MARKET — 510 MACDONALD AVE.

CENTRAL MARKET — 1130 MACDONALD AVE.

O. R. LUDEWIG, Prop.

We Give Richmond Merchants' Coupons